Florida Fish and Wildlife Conservation Commission

Invasive Plant Management Section

Harris Chain of Lakes Hydrilla Treatments completed in the Fall 2019

Lake Griffin

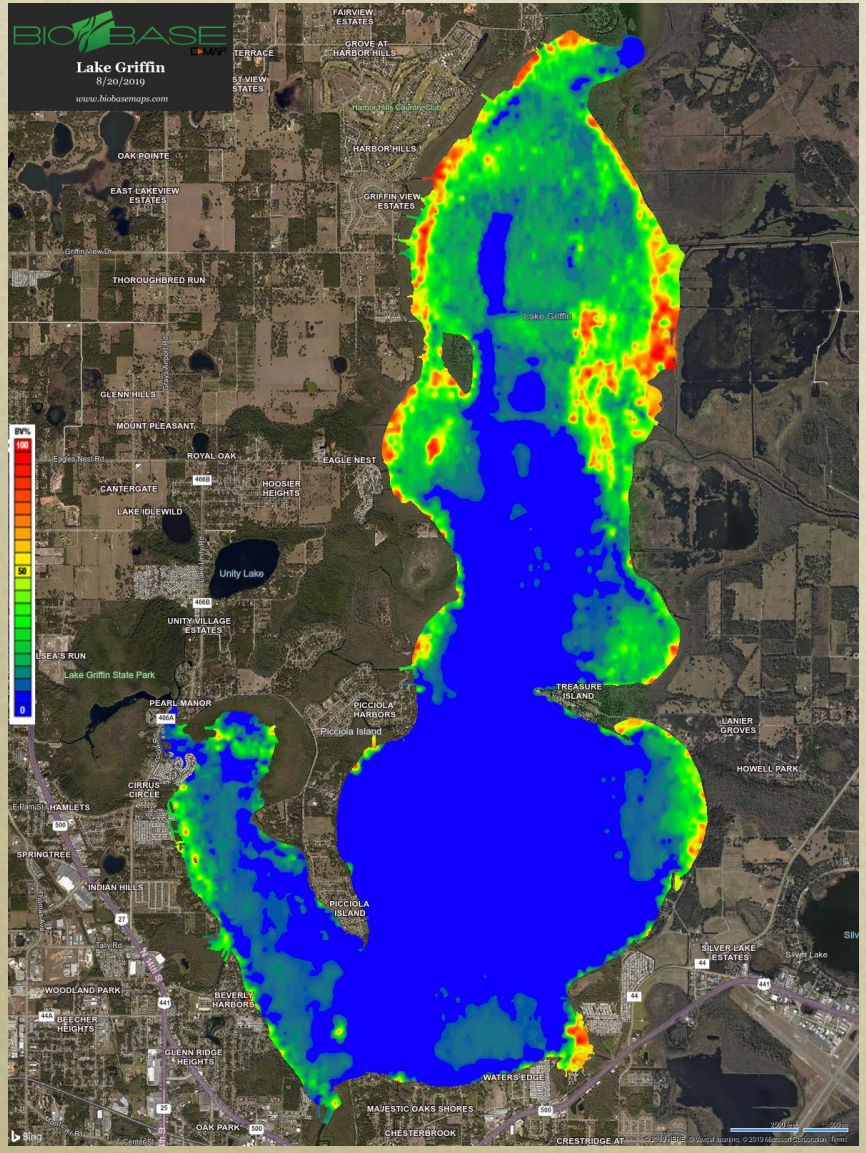

Spring Treatment Areas: 280 acres

Picciola Island East
75 acres

Picciola Island West
100 acres

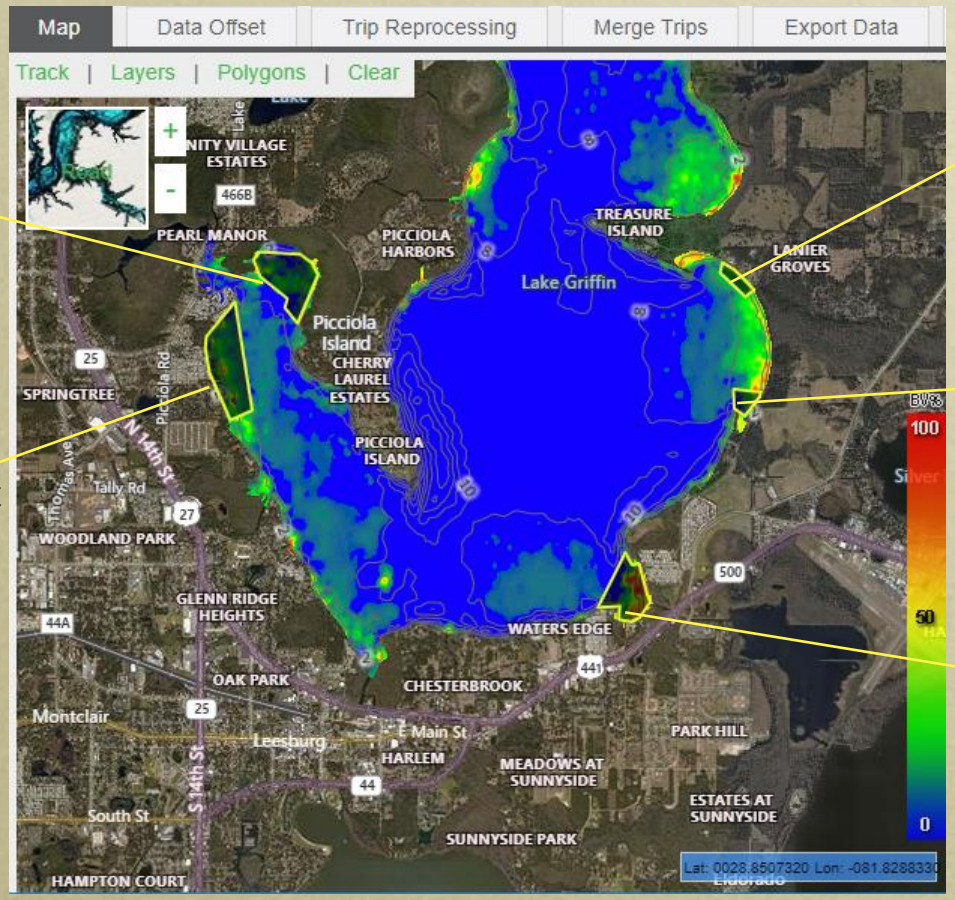

Treasure Island South
15 acres

Treasure Island South
15 acres

Harris Bayou
75 acres

Lake Dora

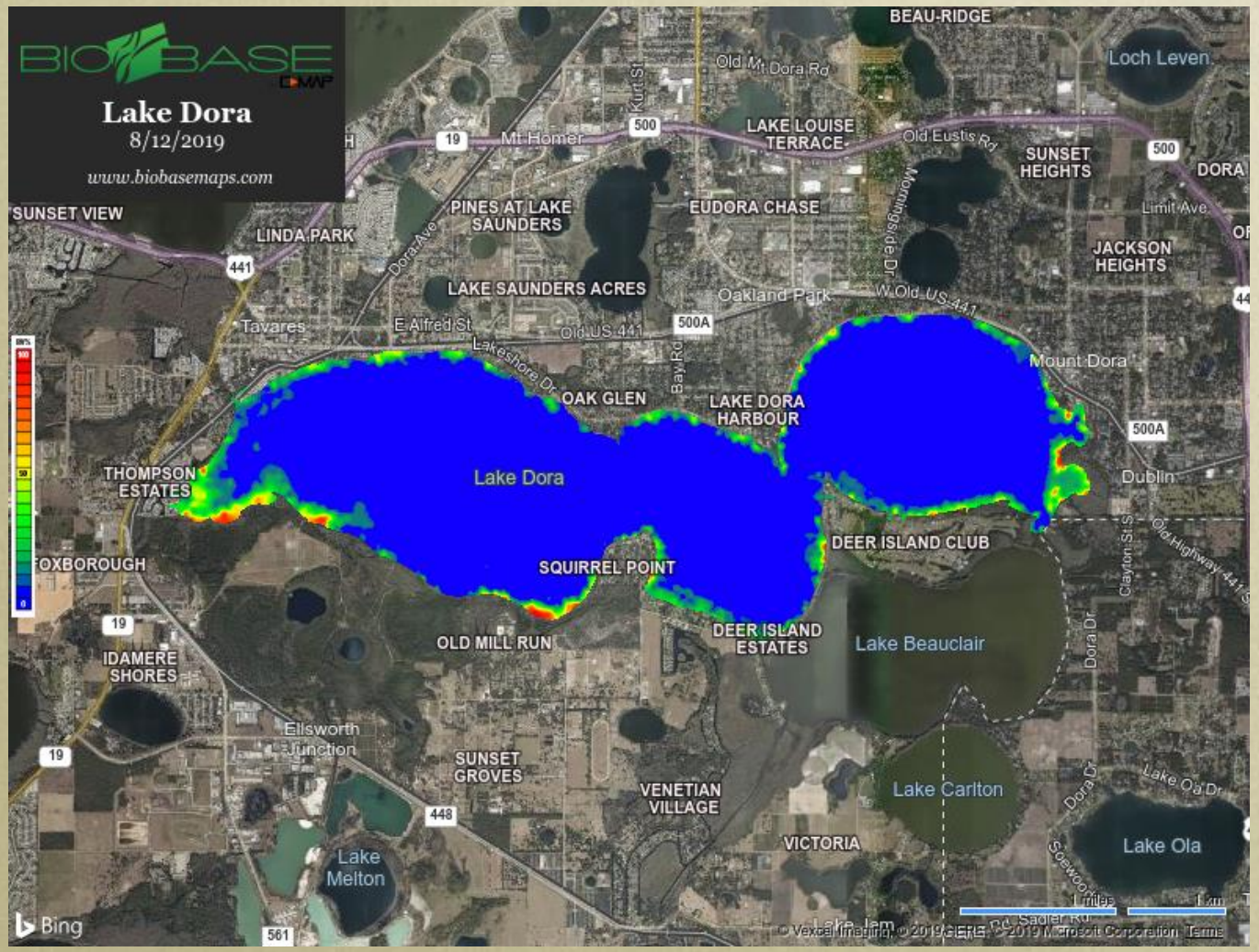
BIOBASE
Lake Dora
8/12/2019
www.biobasemaps.com
BEAU-RIDGE
Loch Leven
Old Mt Dora Rd
Mt Homer
LAKE LOUISE TERRACE
Old Eustis Rd
SUNSET HEIGHTS
DORA
SUNSET VIEW
LINDA PARK
PINES AT LAKE SAUNDERS
EUDORA CHASE
Limit Ave
JACKSON HEIGHTS
LAKE SAUNDERS ACRES
Oakland Park
W Old US 441
Tavares
E Alfred St
Old US 441
Lakeshore Dr
OAK GLEN
LAKE DORA HARBOUR
Mount Dora
Lake Dora
THOMPSON ESTATES
Dublin
DEER ISLAND CLUB
FOXBOROUGH
SQUIRREL POINT
OLD MILL RUN
DEER ISLAND ESTATES
Lake Beauclair
IDAMERE SHORES
Ellsworth Junction
SUNSET GROVES
VENETIAN VILLAGE
Lake Carlton
VICTORIA
Lake Ola
Lake Melton
Bing

Spring 2019 Treatment Areas: 45 Acres

Infestation spreading to the west. 35 acres

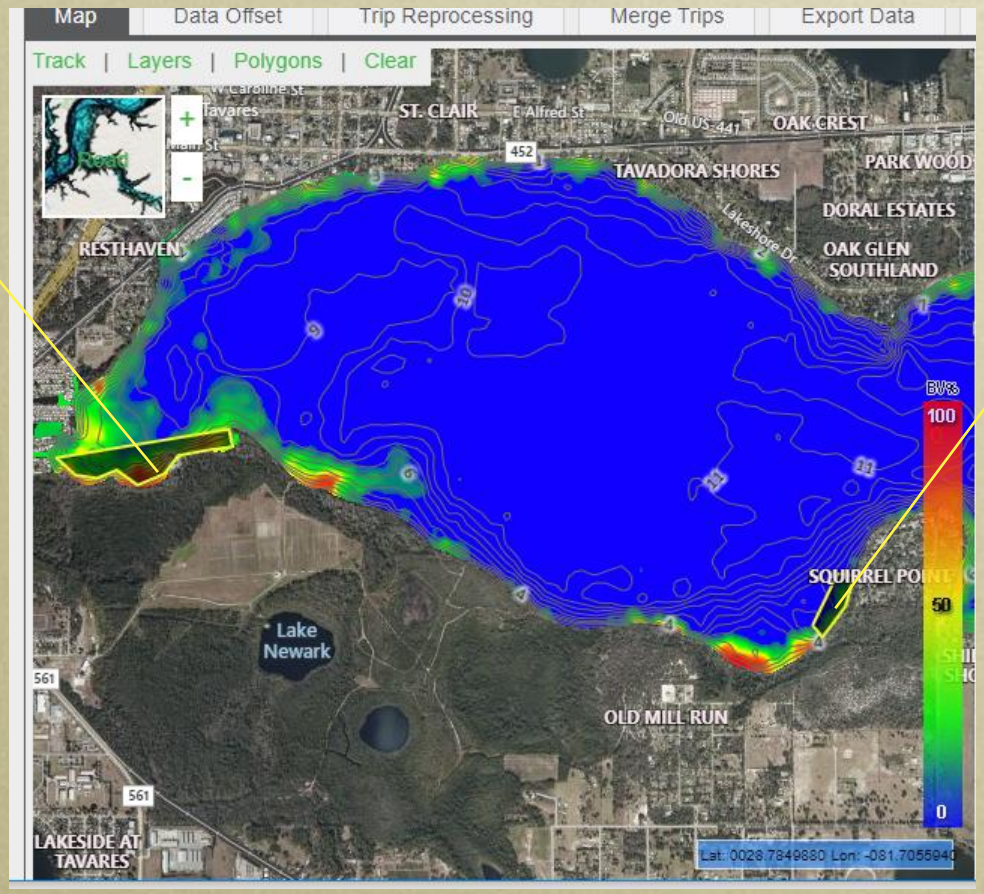

New infestation Squirrel pointe 10 acres

Lake Beauclair:

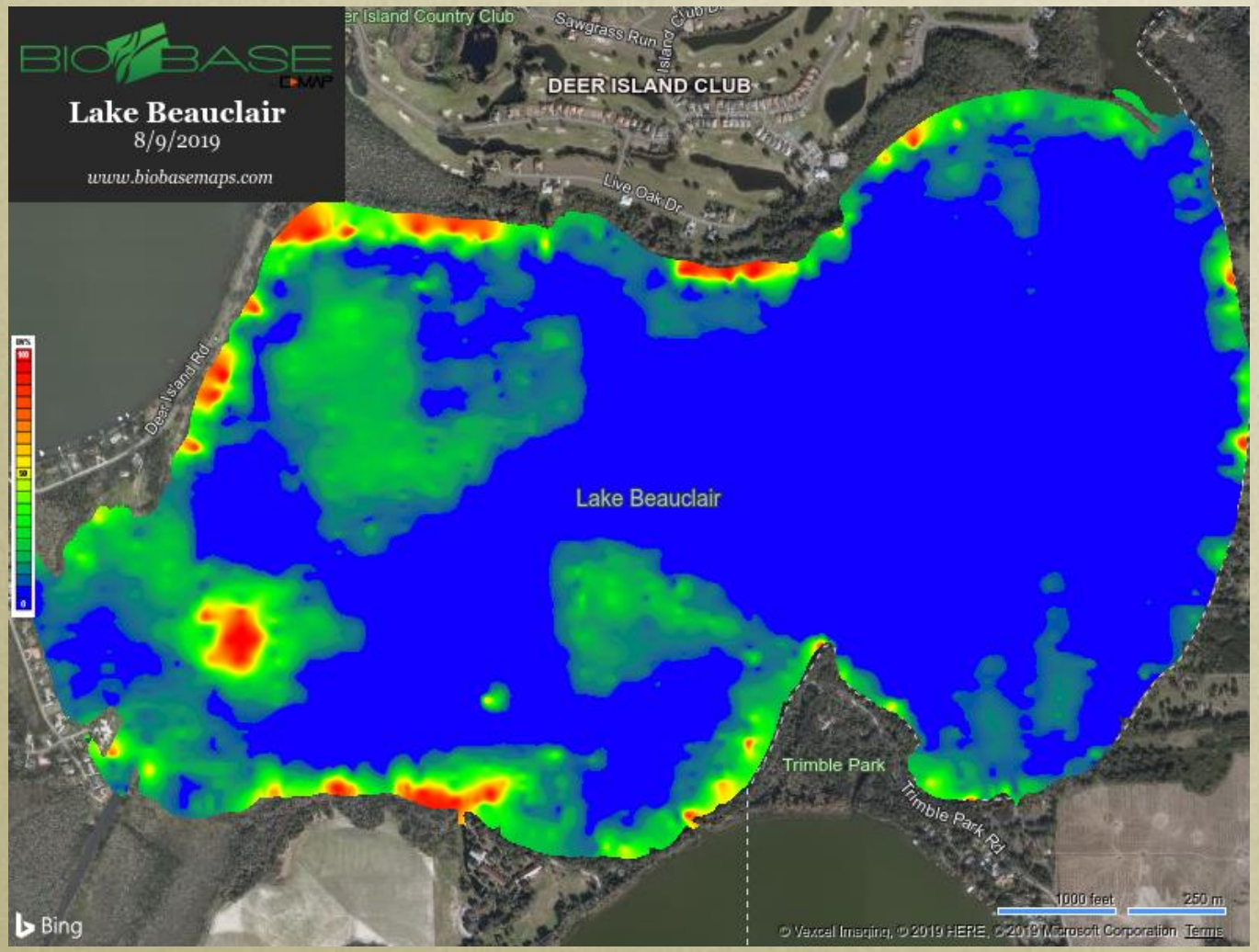

Spring 2019 Treatment Areas: 10 Acres

Residential shorelines 10 acres

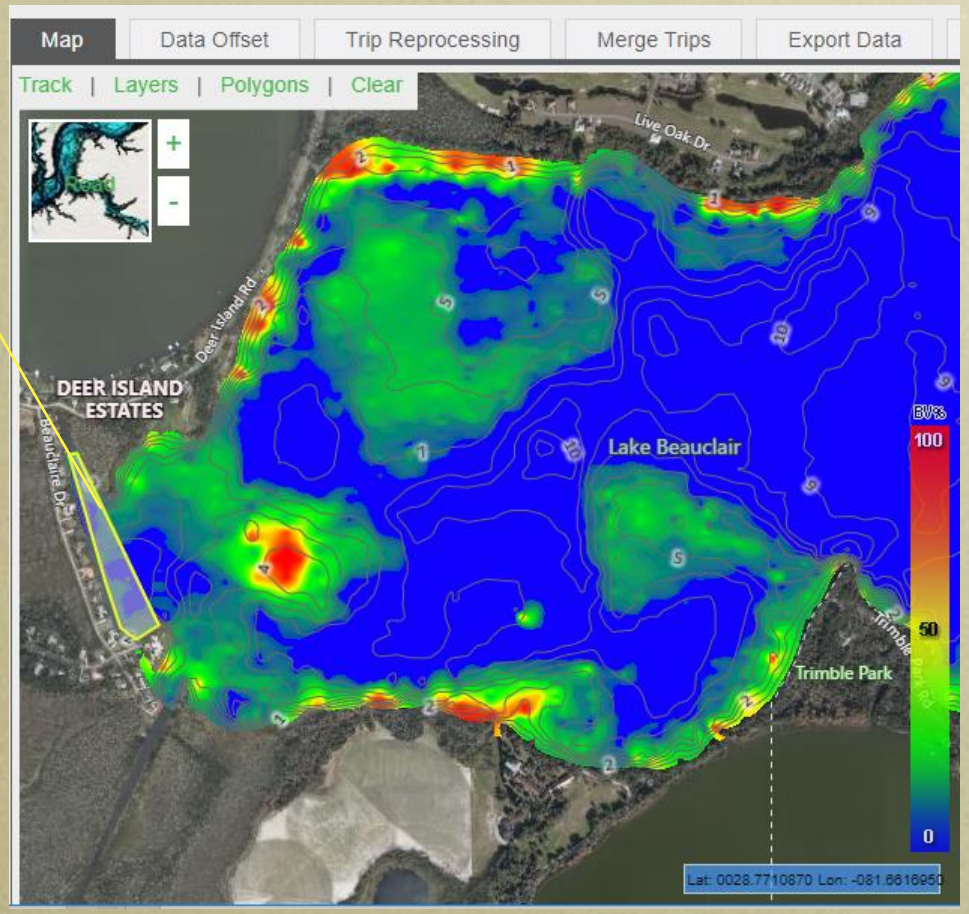

Harris Chain of Lakes Hydrilla Treatments proposal for Spring 2020

Lake Eustis – no treatment

spot treatment by the public boat if needed

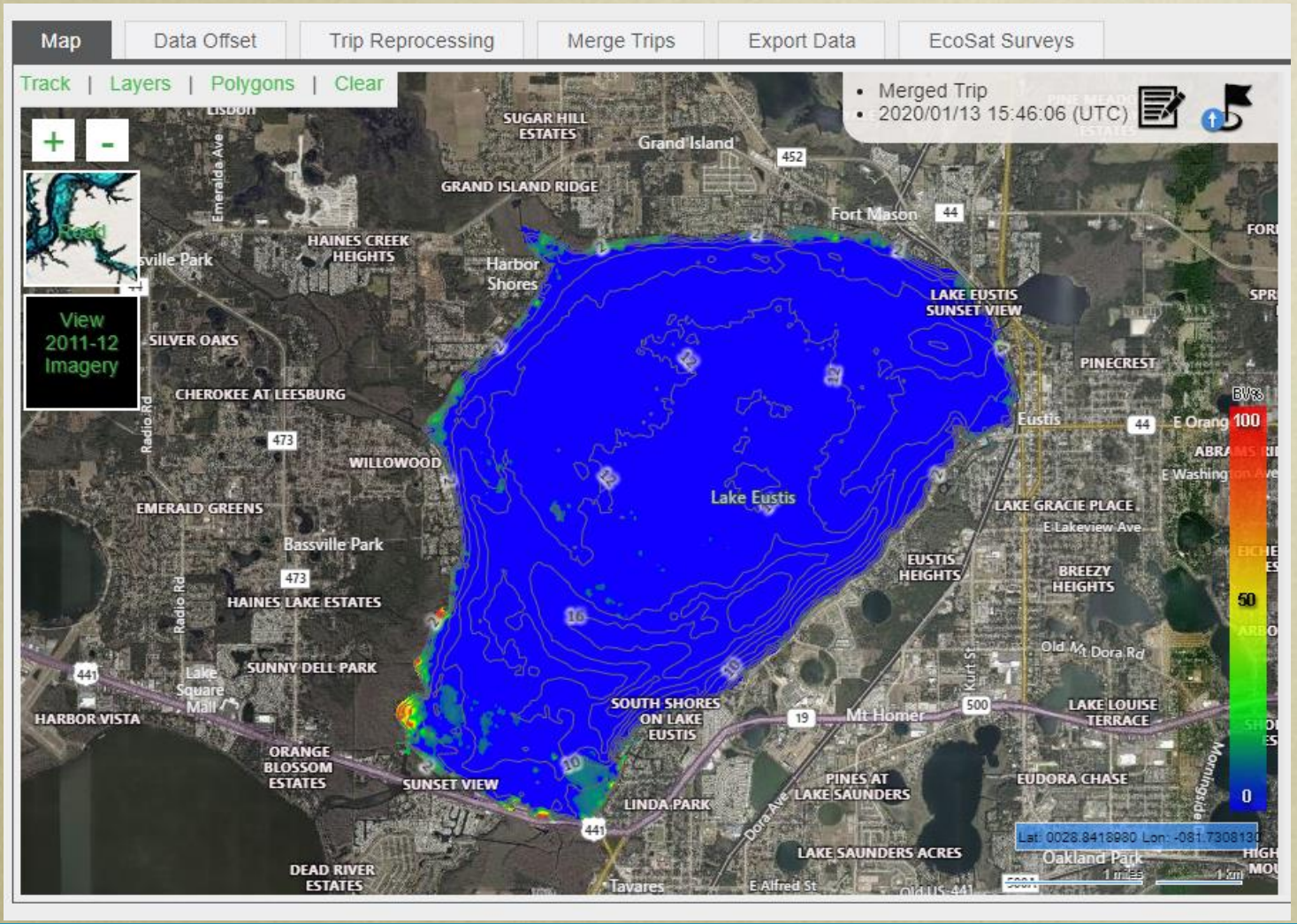

Lake Dora

20 acres
By the public boat ramp

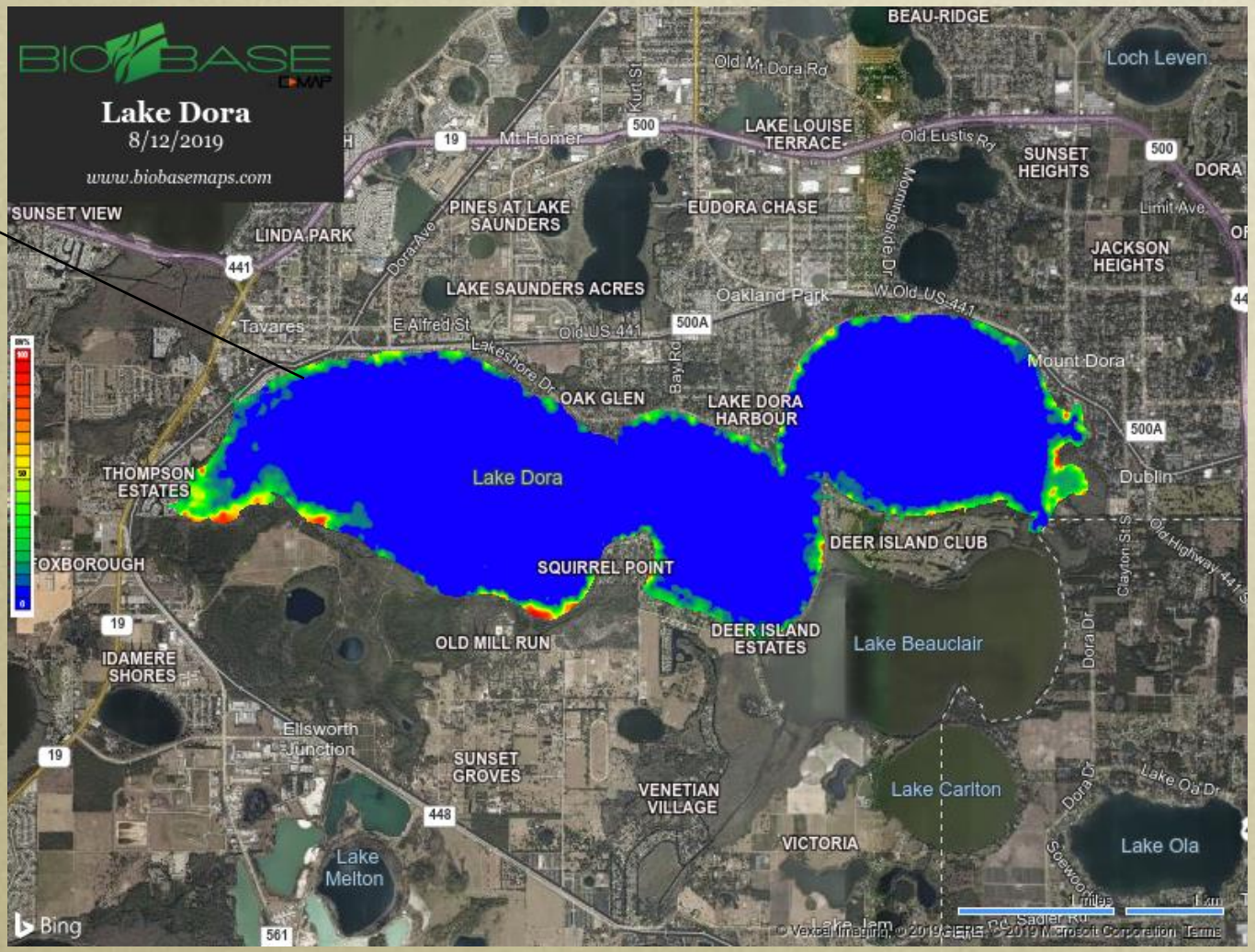

Lake Griffin

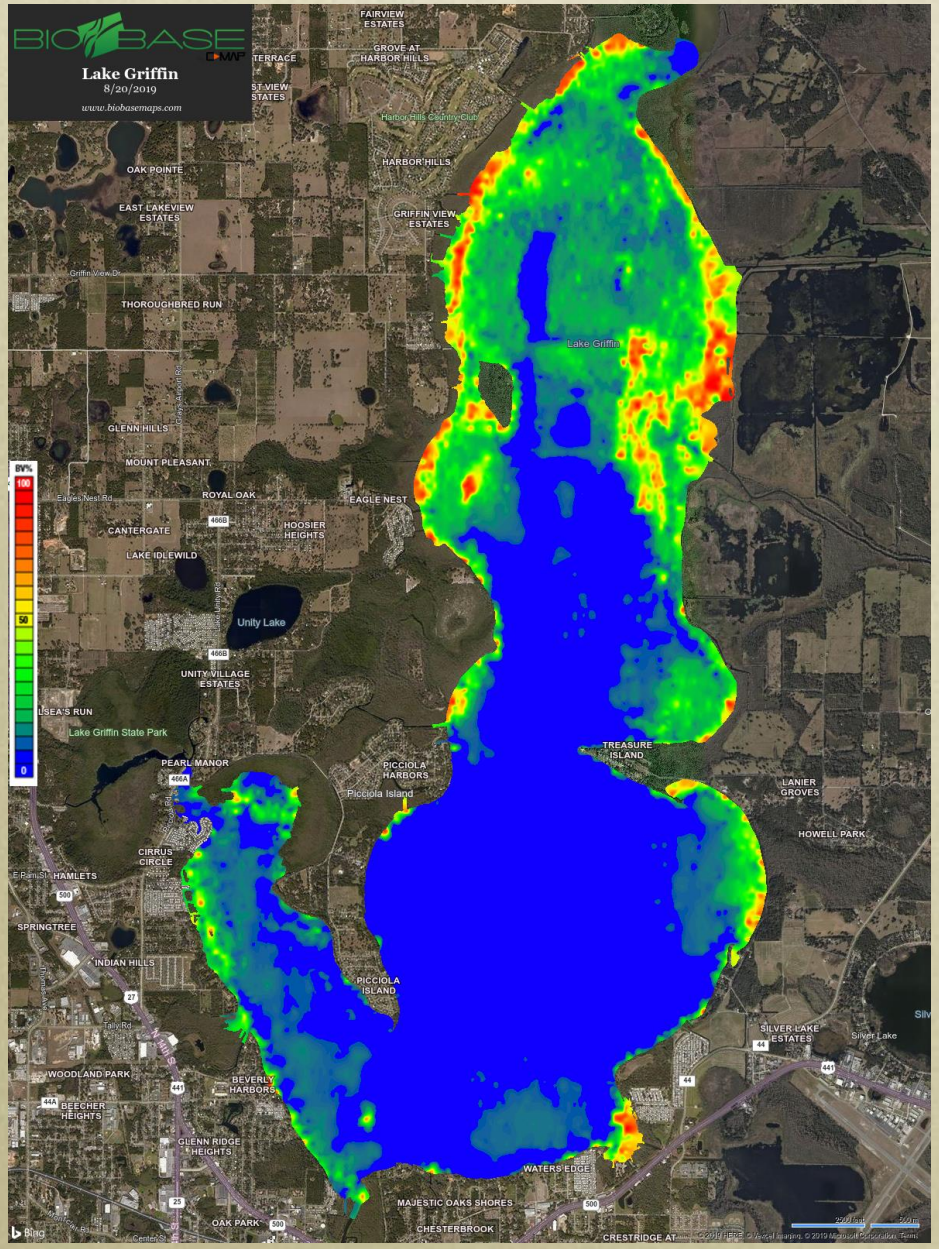

Beverly Shores
30 acres

Spot treatment at Herlong Boat ramp if needed

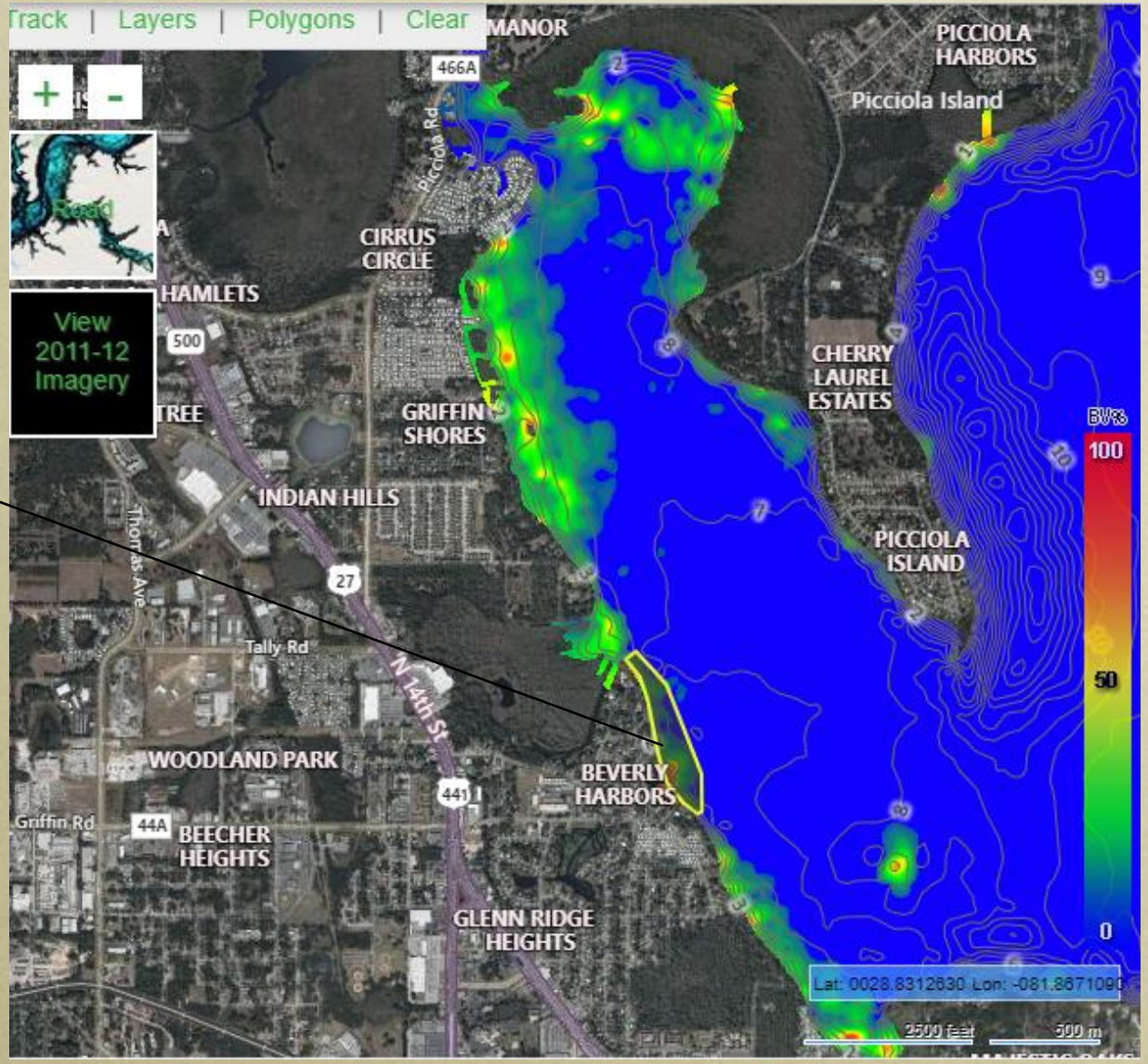

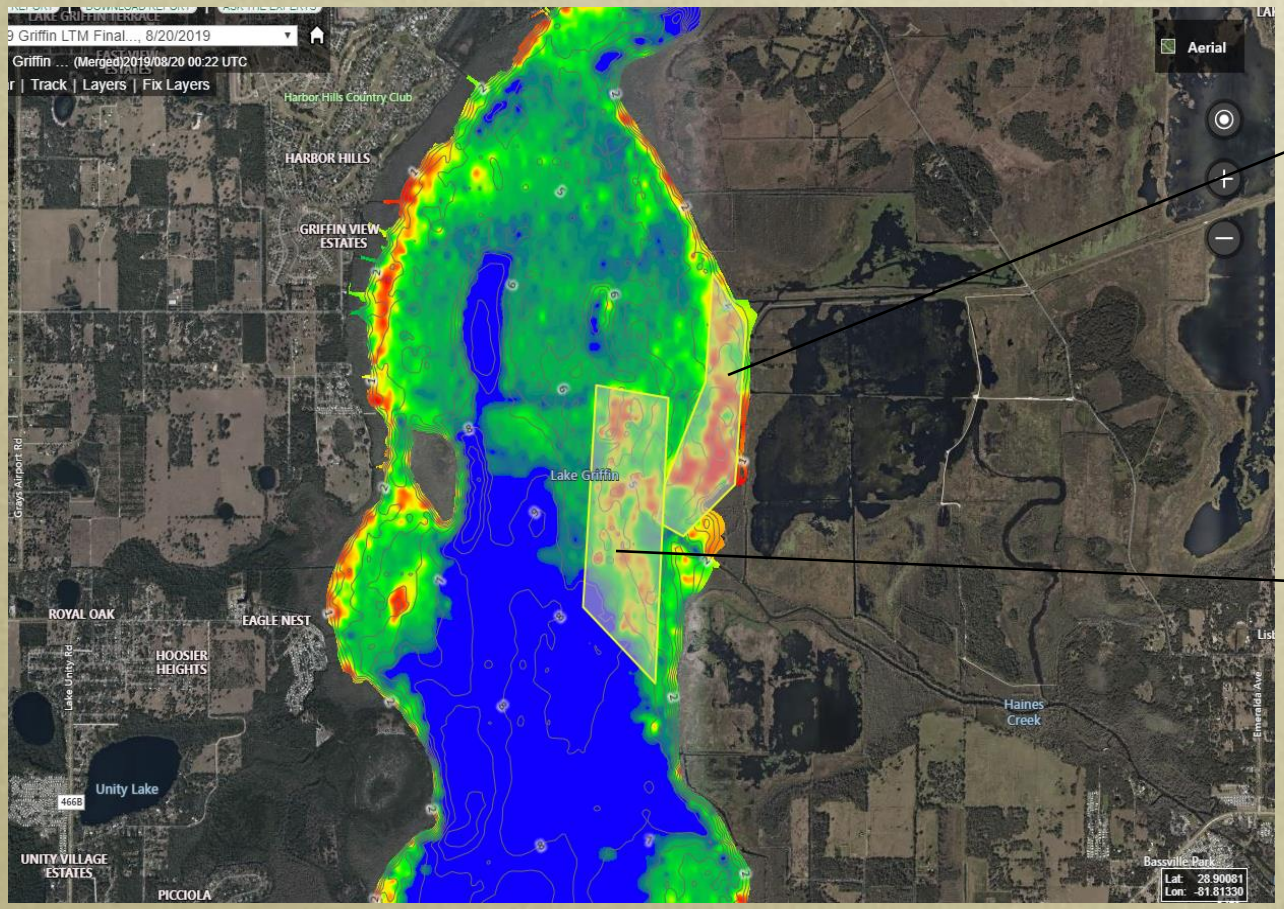

175 acres

300 acres

Hydrilla presence – We will not treat in the Spring 2020 but will consider treatment for navigational access if needed at a later date

Lake Harris

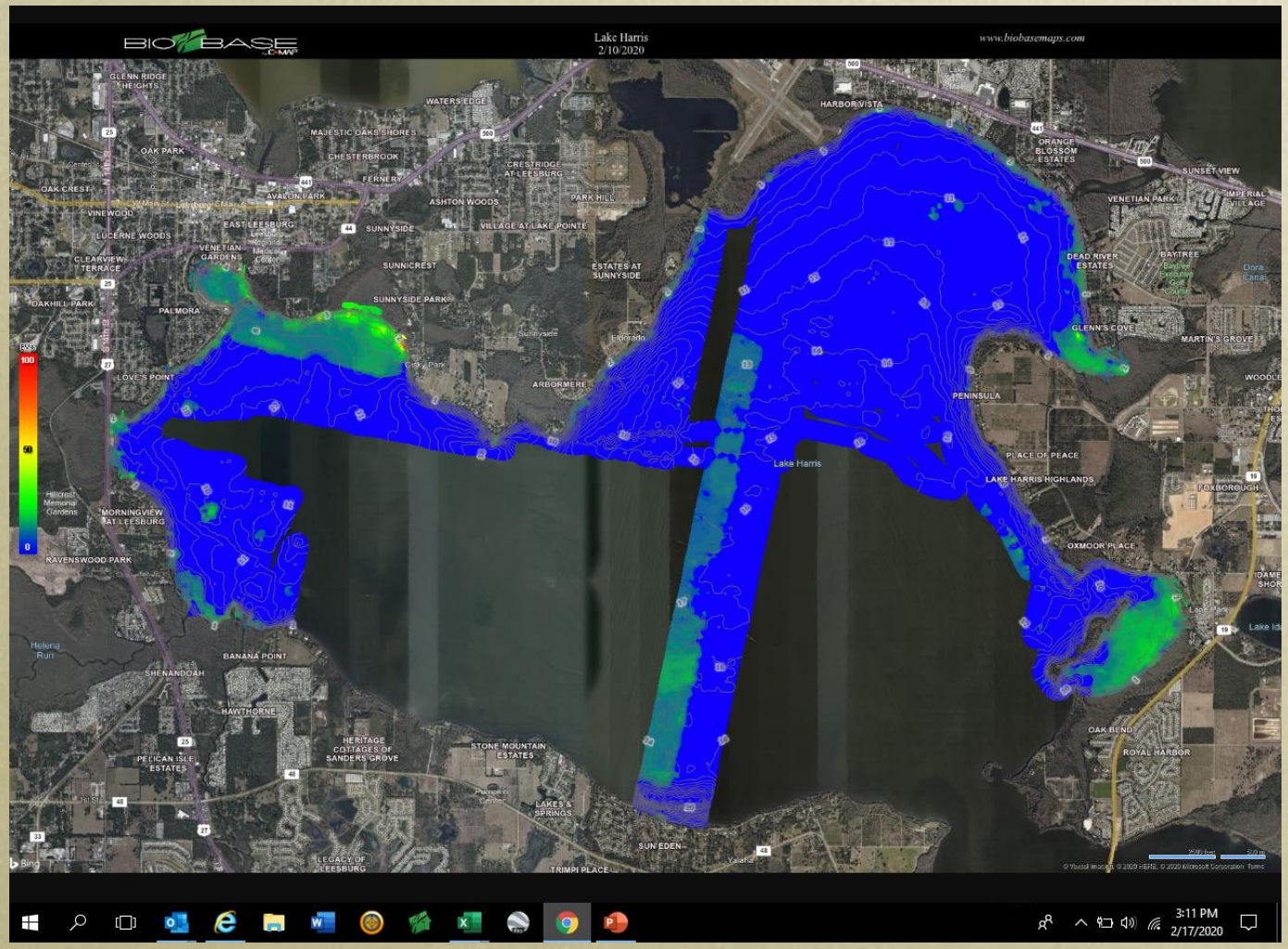
BIOBASE
Lake Harris
2/10/2020
www.biobasemaps.com
GLENN RIDGE HEIGHTS
WATERS EDGE
HARBOR VISTA
MAJESTIC OAKS SHORES
OAK PARK
CHESTERBROOK
CRESTRIDGE AT LEESBURG
ORANGE BLOSSOM ESTATES
SUNSET VIEW
OAK CREST
FERNERY
AVALON PARK
ASHTON WOODS
PARK HILL
VENETIAN PARK
IMPERIAL VILLAGE
VINEWOOD
EAST LEESBURG
SUNNYSIDE
VILLAGE AT LAKE POINTE
LUCERNE WOODS
VENETIAN GARDENS
CLEARVIEW TERRACE
SUNNICREST
ESTATES AT SUNNYSIDE
DEAD RIVER ESTATES
BAYTREE
OAKHILL PARK
PALMORA
SUNNYSIDE PARK
GLENN'S COVE
MARTIN'S GROVE
LOVE'S POINT
ARBORMERE
PENINSULA
Lake Harris
PLACE OF PEACE
LAKE HARRIS HIGHLANDS
FOXBOROUGH
MORNINGVIEW AT LEESBURG
OXMOOR PLACE
RAVENSWOOD PARK
BANANA POINT
SHENANDOAH
HAWTHORNE
HERITAGE COTTAGES OF SANDERS GROVE
STONE MOUNTAIN ESTATES
PELICAN ISLE ESTATES
OAK BEND
ROYAL HARBOR
LAKES & SPRINGS
SUN EDEN
LEGACY OF LEESBURG
TRIMPI PLACE
100
50
0
3:11 PM
2/17/2020

Spot Treatment at boat ramp

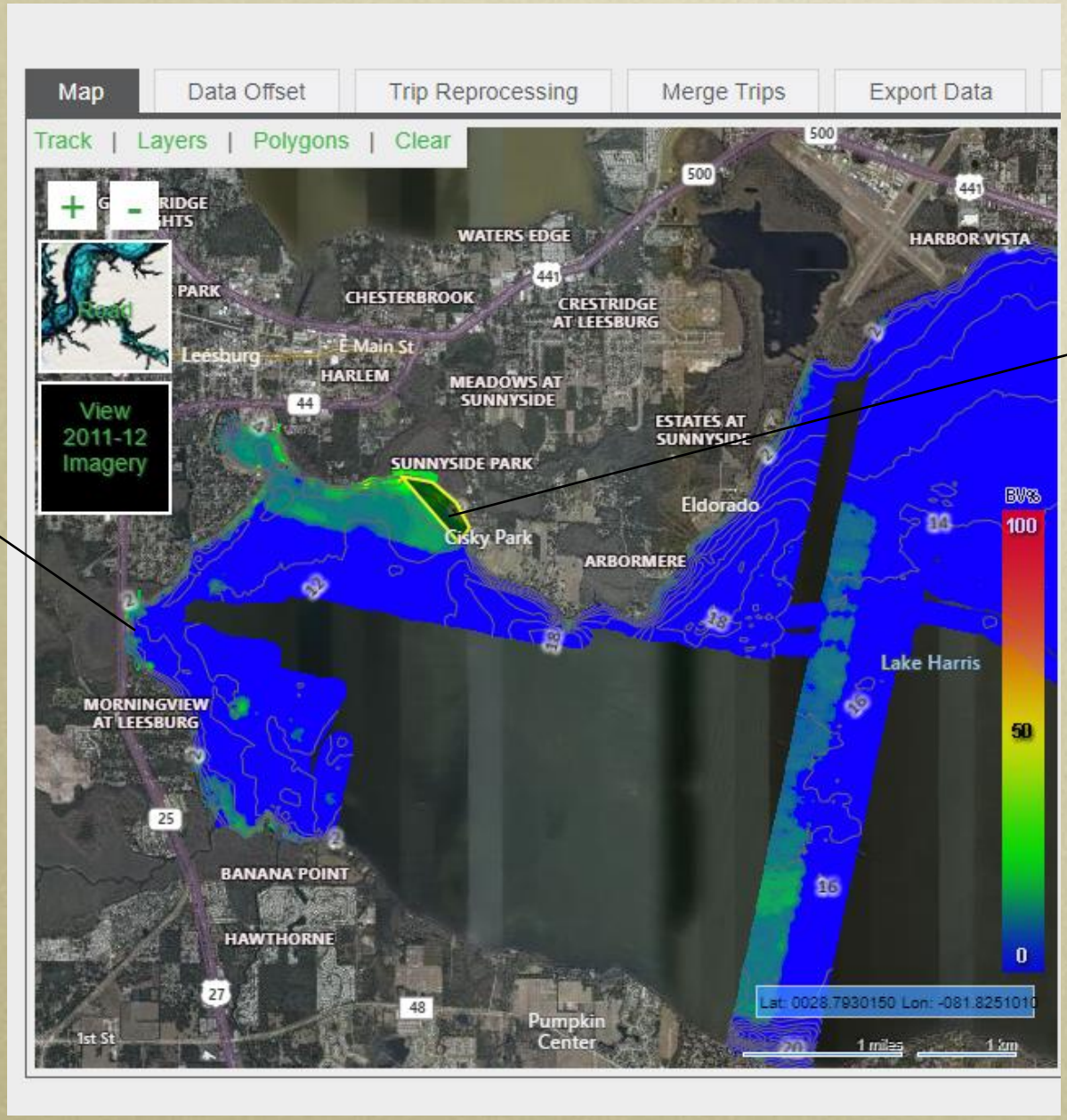

Mosquito Grid 50 acres

Lake Yale

No treatment

Spot treatment if needed at Moss Park boat ramp and access canal

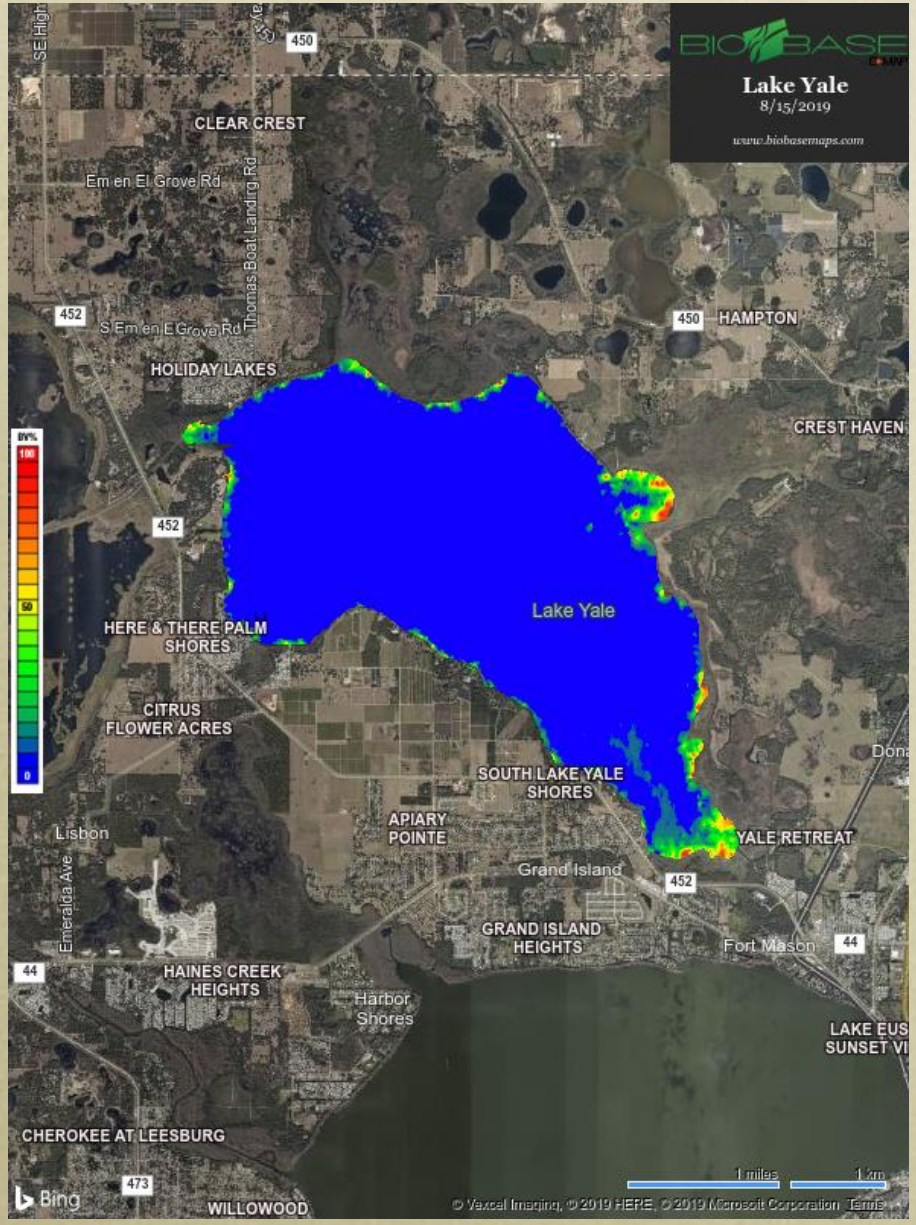

Thank you
Any Questions?

Nathalie Visscher
Cell: 321-228-3364
Nathalie.visscher@myfwc.com