## Other Conditions Affecting Corals

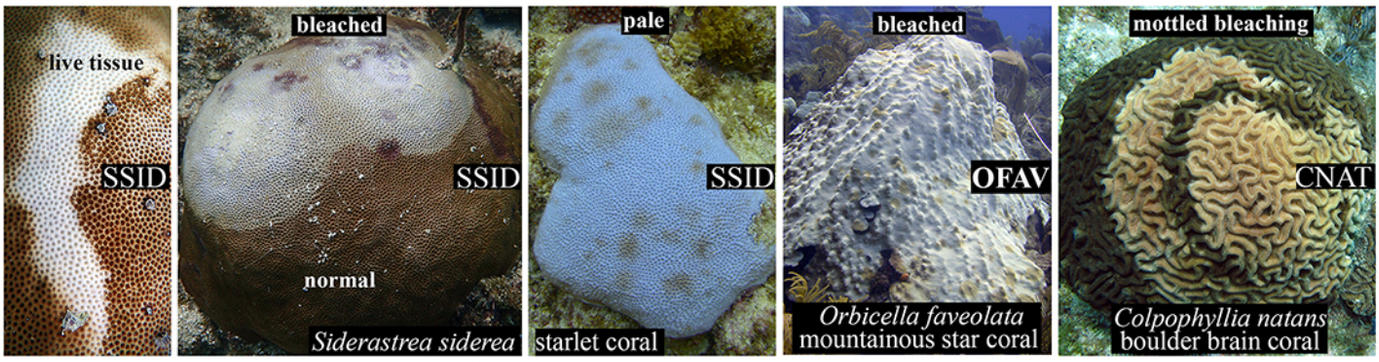


**different stages of coral bleaching**

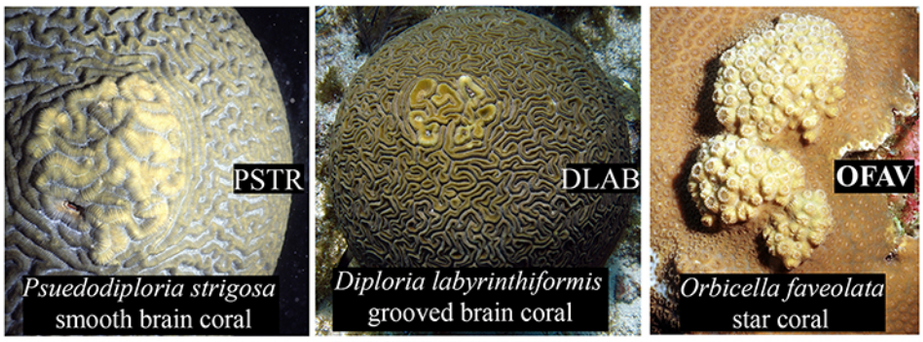


**growth anomalies**

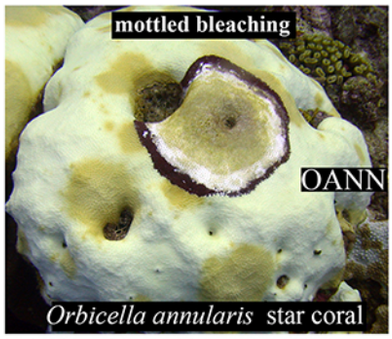


**bleaching & black band disease**

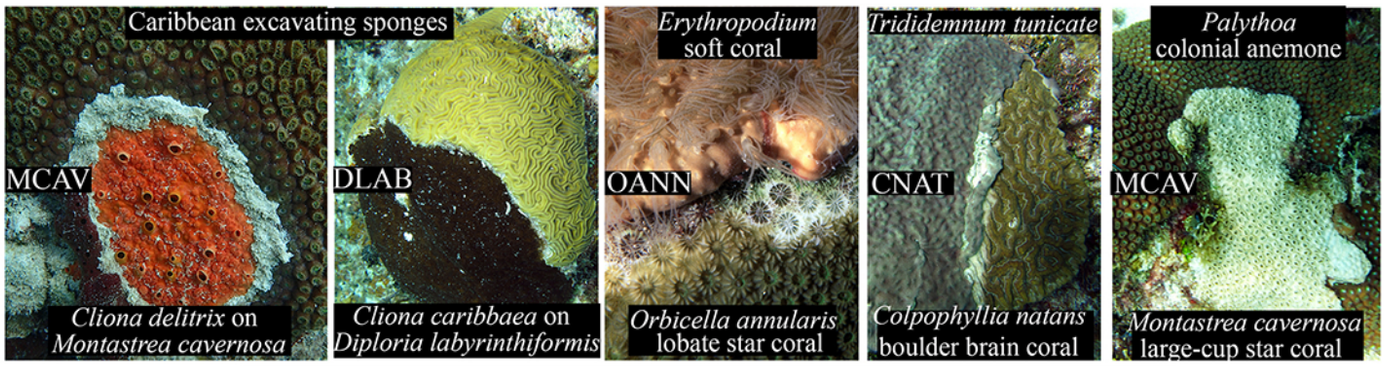


**Overgrowth by clionid sponges, soft coral, tunicate and colonial anemone**

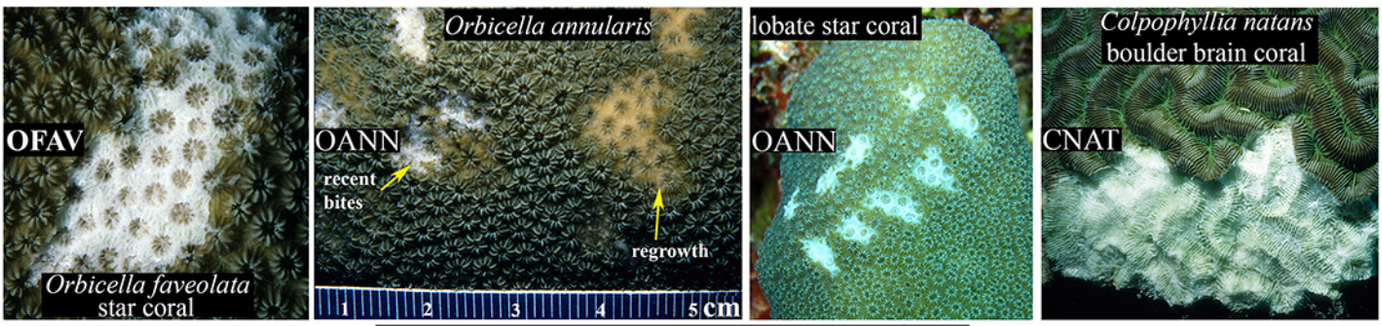


***Sparisoma viride* stoplight parrotfish predation**

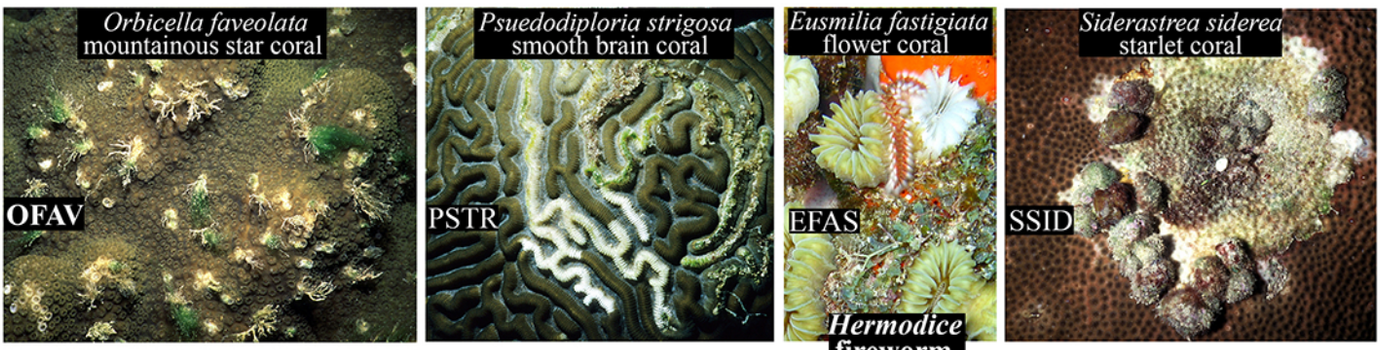


***Stegastes planifrons* damselfish ridge mortality**

***Hermodice* fireworm predation**

***Coralliophila* snail predation**