Apalachee Hunt Calendar

2020-2021

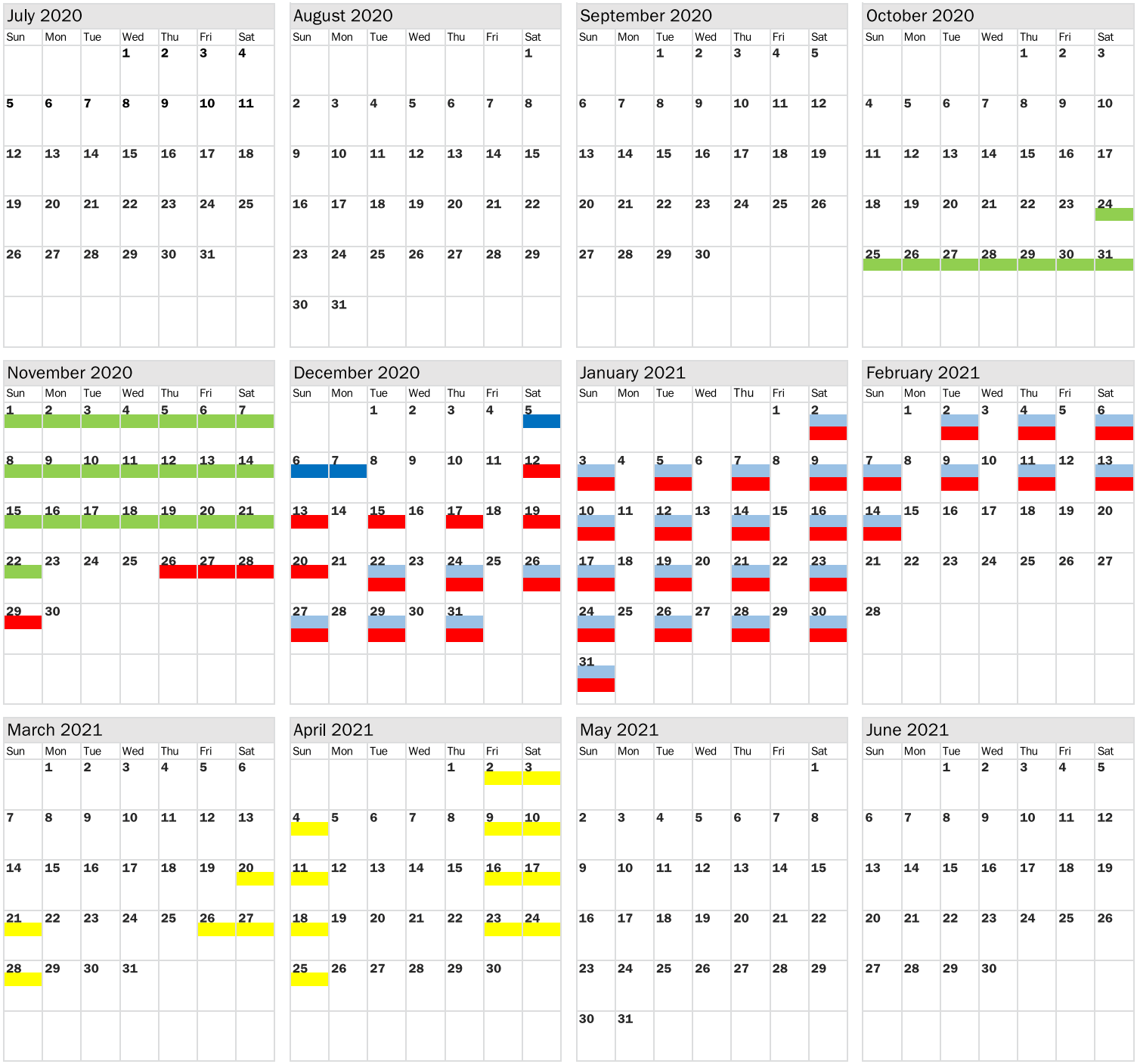

ARCHERY
Oct 24 - Nov 22

GENERAL GUN
Nov 26-29, Dec 12 - Feb 14 (Tue, Thu, Sat and Sun only in zones A and B, except hunting is allowed the Fri after Thanksgiving)

MUZZLELOADING GUN
Dec 5-7

QUAIL
Zone A: Dec 22 - Feb 14
(Tue, Thu, Sat and Sun only)

TURKEY
Zones A, B and C: Mar 20 - Apr 25
(Fri, Sat, and Sun only)

THIS CALENDAR DOES NOT CONTAIN INFORMATION ON ALL HUNTING SEASONS. Visit MyFWC.com/Hunting/WMA-Brochures

PLEASE NOTE: For the most complete information, please go to MyFWC.com/Hunting/WMA-Brochures.